

DAVISON-RICHFIELD FIRE DEPARTMENT

2022 - 2023 YEAR END REPORT

JULY 1, 2022 - JUNE 30, 2023



TABLE OF CONTENTS

<u>DESCRIPTION</u>	<u>PAGE</u>	<u>DESCRIPTION</u>	<u>PAGE</u>
Mission Statement	1	Mutual Aid Received	12
Fire Prevention	2	Run % By Municipality	13
10 Year Run Totals Graph	3	Alarms By Hour of Day	14
5 Year Costs Per Run	4	City Response Times	15
Budget Year 2022-2023 Graph	5	Davison Twp. Response Times	16
Total Runs for 2022-2023	6	Richfield Twp. Response Times	17
Total Call Classification	7	Apparatus Descriptions	18
City Call Classification	8	Responses Per Apparatus	19
Davison Twp. Call Classification	9	Mileage Per Apparatus	20
Richfield Twp. Call Classification	10	Pumping Minutes Per Apparatus	21
Mutual Aid Given	11		

Mission and Vision Statement

The Davison - Richfield Fire Department is committed to serving the Davison - Richfield area with the highest level of life and property protection. We shall continue to achieve this by providing excellent service and compassionate care, in an atmosphere that encourages innovation and professional development.

Our mission is to protect the lives and property of the Davison - Richfield area from emergencies and natural disasters, to prevent fires through fire prevention and education programs and to save lives by providing emergency medical first response services.

The Davison - Richfield Fire Department is made up of a group of dedicated individuals that represent everything that makes the Davison - Richfield area great. Our employees work hard every day to improve and maintain the high level of service we provide to our community. We are proud to serve this area and shall continuously look for new ways to give back to our community.

Our vision is to always provide the highest quality of professional fire protection and life safety services to meet the needs of our community. Respect, trust, honor, strong work ethics, personal, and professional, moral and ethical standards of conduct, are the values we hold most dear. Teamwork is of the utmost importance; our employees are our most valuable assets. We shall continue to strive for excellence in everything we do.

We shall always strive to protect the quality of life, for present and future generations, through community outreach, compassionate service, an atmosphere that encourages innovation, professionalism, and the hard work that makes the Davison - Richfield area such a great place to live and work. We will respect the past, focus on the present and keep a watchful eye on the future, while evolving to meet the ever-changing needs of our community.

DAVISON-RICHFIELD FIRE DEPARTMENT

FIRE PREVENTION

DAVISON-RICHFIELD FIRE DEPARTMENT PERSONNEL IN CONJUNCTION WITH THE DAVISON COMMUNITY SCHOOLS DISTRICT MAKE FIRE PREVENTION WEEK A SUCCESS FOR OUR AREA'S SECOND GRADE STUDENTS YEARLY. A HANDS-ON DEMONSTRATION OF GEAR, AND TOURS OF THE APPARATUS FOLLOWED UP WITH HANDOUTS, SENDS 405+ KIDS HOME WITH A LOT OF HELPFUL INFORMATION. IN ADDITION TO FIRE PREVENTION WEEK, DEPARTMENT PERSONNEL DEVOTE AN ADDITIONAL 35+ HOURS TO OUR COMMUNITY'S LOCAL EVENTS SUCH AS PARADES, DAYCARES, PUMPKIN DROP, CHURCH FAIRS, DAY CAMPS, SCHOOL FIELD DAYS, BACK TO SCHOOL BLAST, INTERACTING WITH AN ADDITIONAL 1,000+ CHILDREN & ADULTS.

10 YEAR RUN TOTALS

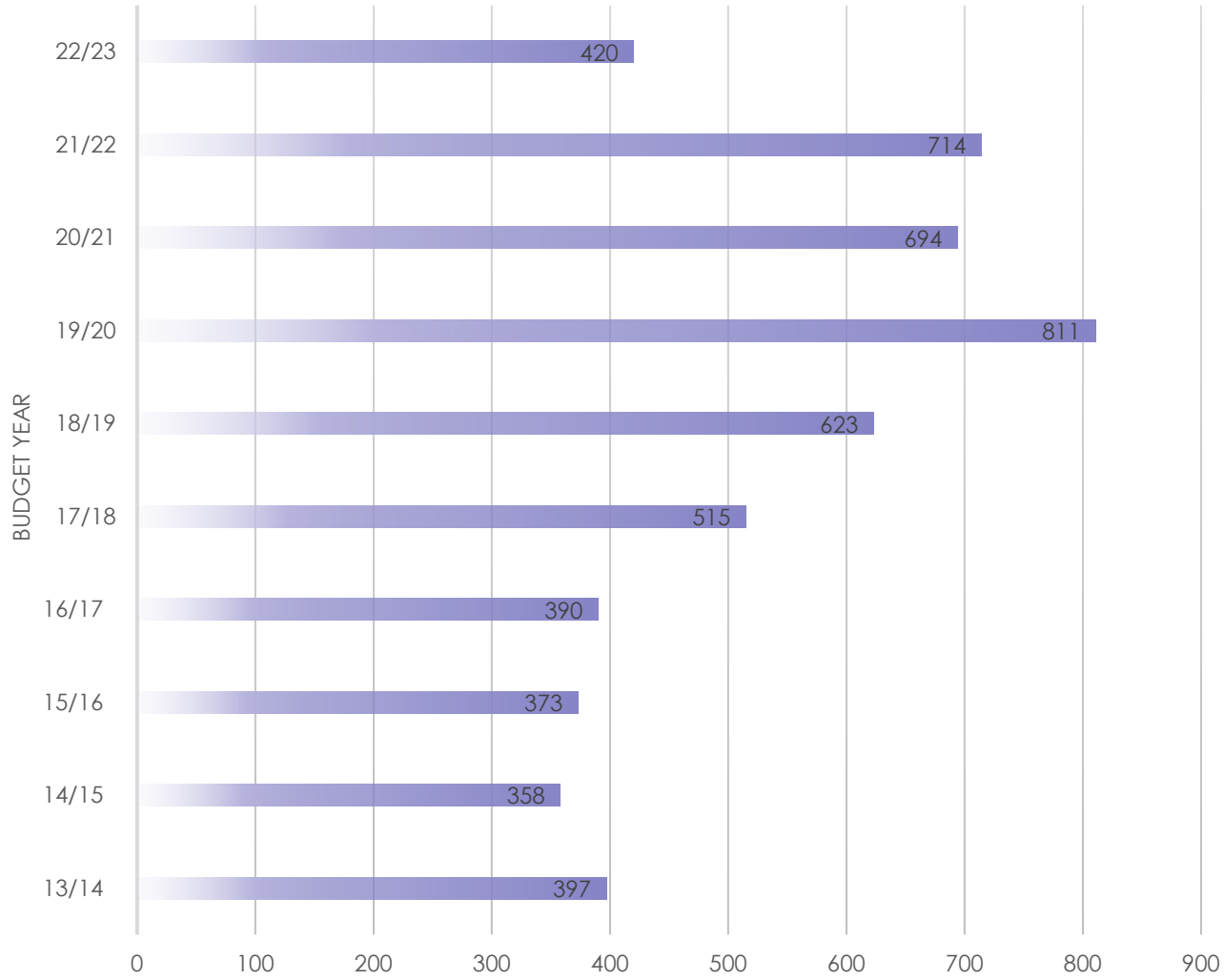

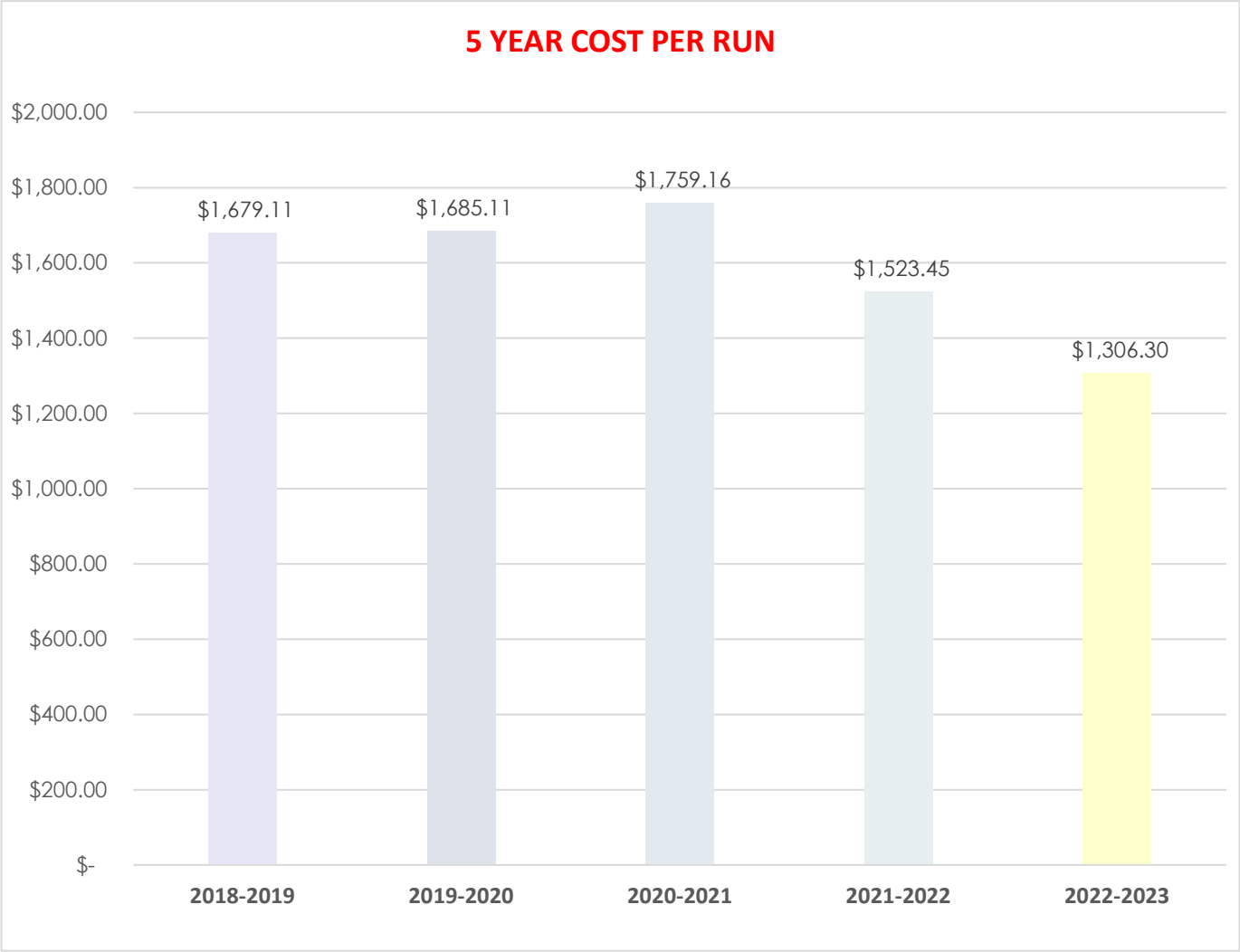

2022-2023 Budget

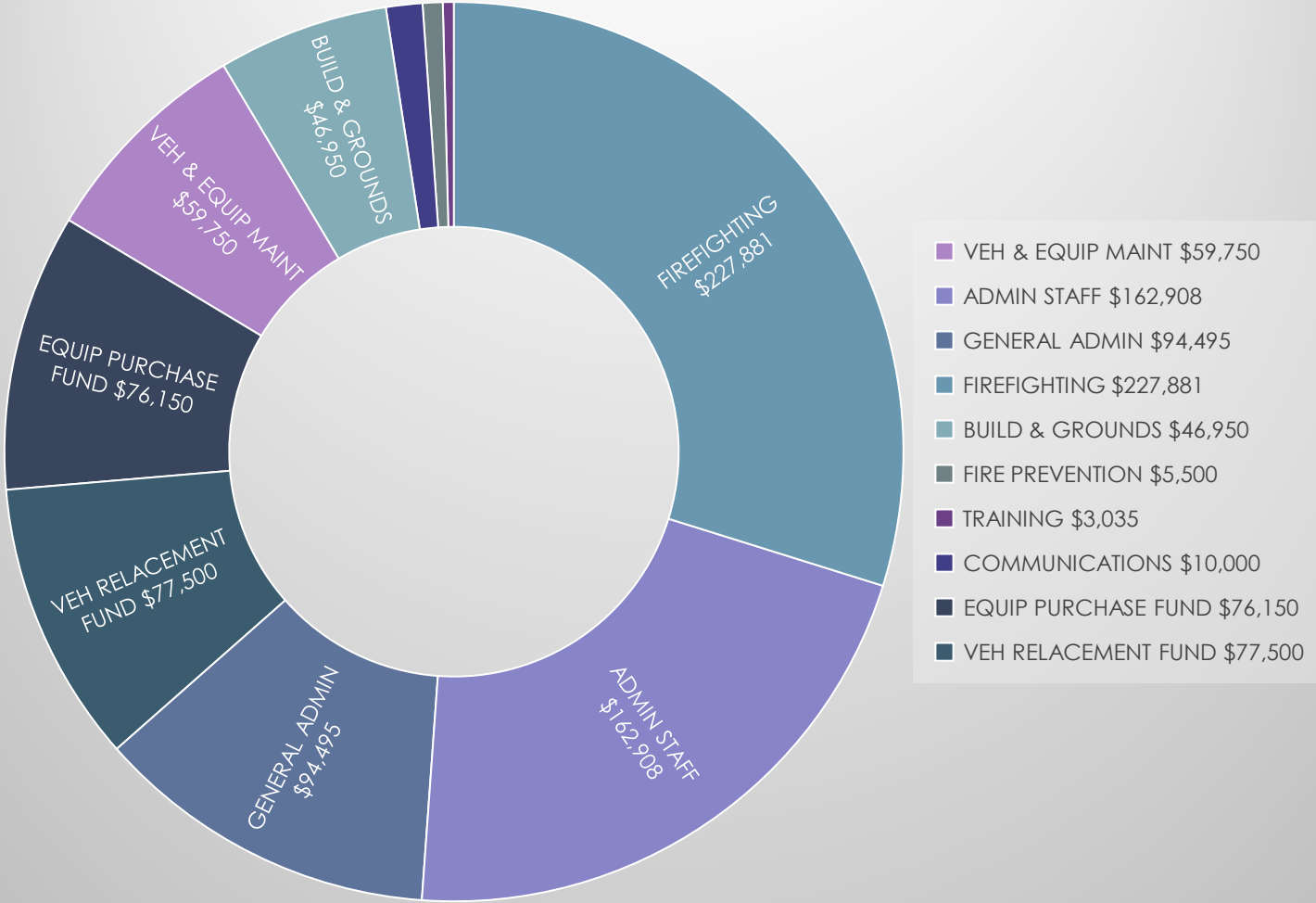

DURING THE 2021-2022 BUDGET YEAR, OUR DEPARTMENT RESPONDED TO 420 RUNS

CITY OF DAVISON.....65
 DAVISON TOWNSHIP.....218
 RICHFIELD TOWNSHIP.....117
 MUTUAL AID GIVEN.....20

PREVIOUS YEARS TOTALS

2021-2022	714 RUNS	2016-2017	390 RUNS
2020-2021	694 RUNS	2015-2016	373 RUNS
2019-2020	811 RUNS	2014-2015	358 RUNS
2018-2019	623 RUNS	2013-2014	397 RUNS
2017-2018	515 RUNS	2012-2013	356 RUNS

The Davison-Richfield Fire Department personnel once again has set the tone of professionalism in firefighting & community relations for the county, reaffirming that we remain one of the most progressive Fire Departments in Genesee County.

LOG OF RUNS

	<u>CITY</u>	<u>D. TWP.</u>	2022-2023	<u>R. TWP.</u>	<u>M. AID</u>	<u>TOTAL</u>
JULY	4	25		6	3	38
AUG	8	39		13	1	61
SEPT	6	16		9	1	32
OCT	8	19		17	0	44
NOV	6	12		13	3	34
DEC	10	15		6	1	32
JAN	1	17		9	3	30
FEB	4	19		7	2	32
MAR	4	10		6	0	20
APR	5	15		9	4	33
MAY	3	15		11	0	29
JUN	6	16		11	2	35
TOTALS	65	218		117	20	420

DAVISON-RICHFIELD FIRE DEPARTMENT

TOTAL CALL CLASSIFICATION

400 RUNS (EXCLUDING 20 MUTUAL AID)

	MED-ICAL	EXTRI-CATION	VEH. FIRES	WASH DOWN	UNAUTH BURNS	AUTH BURNS	FALSE ALARMS	ARC. / ELECT.	GOOD INTENT	STRUCT. FIRES	SMOKE INVEST	MISC. FIRES	LPG LEAK	OTHER
JULY	6	0	2	2	0	2	4	3	2	3	0	6	0	5
AUG.	7	0	1	2	1	2	8	21	8	0	4	0	2	4
SEPT.	6	1	1	1	3	1	6	3	1	0	3	0	1	4
OCT.	16	0	0	0	6	1	3	3	6	0	2	3	2	2
NOV.	1	0	1	1	5	3	4	4	3	2	4	2	0	1
DEC.	12	0	0	1	0	0	2	2	6	2	2	0	2	2
JAN.	9	2	1	0	0	2	3	1	4	1	2	0	0	2
FEB.	5	0	1	1	1	0	1	8	11	1	1	0	0	0
MAR.	2	0	0	1	1	0	2	3	6	0	1	0	3	1
APR.	2	1	0	0	0	3	6	4	6	3	0	1	2	1
MAY	3	0	4	1	1	3	3	0	3	1	5	3	0	2
JUN.	4	1	2	1	1	6	5	2	3	0	3	1	1	3
TOTALS	73	5	13	11	19	23	47	54	59	13	27	16	13	27

DAVISON-RICHFIELD FIRE DEPARTMENT
CITY CALL CLASSIFICATION
BUDGET YEAR 2022 - 2023 (65 RUNS)

	MED-ICAL	EXTRICATION	VEH/EQUIP FIRES	WASH DOWN	UNAUTH BURNS	AUTH BURNS	FALSE ALARMS	ARC. / ELECT.	GOOD INTENT	STRUCT. FIRES	SMOKE INVEST	MISC. FIRES	LPG LEAK
JULY	0	0	0	0	0	1	0	1	0	0	0	1	1
AUG.	0	0	0	1	1	1	0	5	0	0	0	0	0
SEPT.	1	0	0	1	0	0	1	1	0	0	2	0	0
OCT.	3	0	0	0	0	0	1	1	0	0	1	2	0
NOV.	0	0	0	0	0	1	2	0	1	0	2	0	0
DEC.	5	0	0	1	0	0	2	0	1	0	1	0	0
JAN.	1	0	0	0	0	0	0	0	0	0	0	0	0
FEB.	2	0	0	0	0	0	0	0	2	0	0	0	0
MAR.	0	0	0	1	0	0	1	1	1	0	0	0	0
APR.	0	0	0	0	0	0	0	1	3	0	0	0	1
MAY	0	0	1	0	0	0	0	0	1	0	1	0	0
JUN.	0	1	0	0	0	1	0	0	2	0	2	0	0
TOTALS	12	1	1	4	1	4	7	10	11	0	9	3	2

DAVISON-RICHFIELD FIRE DEPARTMENT
DAVISON TWP. CALL CLASSIFICATION
BUDGET YEAR 2022 - 2023 (218 RUNS)

	MED-ICAL	EXTRI-CATION	VEH. FIRES	WASH DOWN	UNAUTH BURNS	AUTH BURNS	FALSE ALARMS	ARC. / ELECT.	GOOD INTENT	STRUCT. FIRES	SMOKE INVEST	MISC. FIRES	LPG LEAK	OTHER
JULY	4	0	1	1	0	0	4	1	2	3	0	5	0	4
AUG.	3	0	1	0	0	1	7	11	6	0	4	0	2	4
SEPT.	3	0	1	0	2	1	5	1	1	0	1	0	0	1
OCT.	6	0	0	0	3	1	1	0	3	0	1	1	2	1
NOV.	0	0	1	0	0	0	2	1	2	2	2	1	0	1
DEC.	4	0	0	0	0	0	0	1	3	2	1	0	2	2
JAN.	6	2	0	0	0	1	2	1	3	1	0	0	0	1
FEB.	3	0	1	1	1	0	0	3	9	0	1	0	0	0
MAR.	1	0	0	0	0	0	1	1	3	0	1	0	2	1
APR.	0	0	0	0	0	1	6	3	1	2	0	1	1	0
MAY	1	0	1	1	1	1	2	0	2	0	3	1	0	2
JUN.	3	0	0	0	0	3	5	1	1	0	1	0	1	1
TOTALS	34	2	6	3	7	9	35	24	36	10	15	9	10	18

DAVISON-RICHFIELD FIRE DEPARTMENT
RICHFIELD TWP. CALL CLASSIFICATION
BUDGET YEAR 2022 - 2023 (117 RUNS)

	MED-ICAL	EXTRI-CATION	VEH/EQUIP FIRES	WASH DOWN	UNAUTH BURNS	AUTH BURNS	FALSE ALARMS	ARC. / ELECT.	GOOD INTENT	STRUCT. FIRES	SMOKE INVEST	MISC. FIRES	LPG LEAK	OTHER
JULY	2	0	1	1	0	1	0	1	0	0	0	0	0	0
AUG.	4	0	0	1	0	0	1	5	2	0	0	0	0	0
SEPT.	2	1	0	0	1	0	0	1	0	0	0	0	1	3
OCT.	7	0	0	0	3	0	1	2	3	0	0	0	0	1
NOV.	1	0	0	1	5	2	0	3	0	0	0	1	0	0
DEC.	3	0	0	0	0	0	0	1	2	0	0	0	0	0
JAN.	2	0	1	0	0	1	1	0	1	0	2	0	0	1
FEB.	0	0	0	0	0	0	1	5	0	1	0	0	0	0
MAR.	1	0	0	0	1	0	0	1	2	0	0	0	1	0
APR.	2	1	0	0	0	2	0	0	2	1	0	0	1	0
MAY	2	0	2	0	0	2	1	0	0	1	1	2	0	0
JUN.	1	0	2	1	1	2	0	1	0	0	0	1	0	2
TOTALS	27	2	6	4	11	10	5	20	12	3	3	4	3	7

MUTUAL AID GIVEN (20 RUNS)

DATE	INCIDENT #	LOCATION	TYPE	DEPARTMENT
7/1/2022	22-293	1605 BRISTOL COURT DR	STRUCTURE	MT. MORRIS CITY
7/11/2022	22-305	403 S. MAIN ST.	WEATHER	STANDBY
7/17/2022	22-311	13435 N. STATE RD	STRUCTURE	FOREST TWP
8/22/2023	22-378	663 ROOSEVELT	STRUCTURE	MT. MORRIS CITY
9/24/2022	22-415	6319 E. CARPENTER RD	STRUCTURE	GENESEE TWP
11/5/2022	22-475	S. GALE RD	GRASS FIRE	ATLAS TWP
11/6/2022	22-481	3108 E. BRISTOL RD	STRUCTURE	BURTON
11/9/2022	22-483	3096 S. BELSAY RD	STRUCTURE	BURTON
12/25/2022	22-525	8259 E. FARRAND RD	STRUCTURE	FOREST TWP
1/7/2023	23-004	3001 ROBERT T LONGWAY	STRUCTURE	FLINT CITY
1/10/2023	23-006	3421 BYERS ST	STRUCTURE	BURTON
1/18/2023	23-012	6096 E. DODGE RD	STRUCTURE	CLIO
2/2/2023	23-031	2222 BLACKTHORN DR	STRUCTURE	BURTON
2/13/2023	23-040	33 N. MAPLE LEAF RD	STRUCTURE	ELBA TWP
4/8/2023	23-091	11433 E. DODGE RD	STRUCTURE	FOREST TWP
4/14/2023	23-097	5541 CONTINENTAL RD	STRUCTURE	GRAND BLANC
4/15/2023	23-100	11745 N. SAGINAW ST	STRUCTURE	MT. MORRIS CITY
4/17/2023	23-102	2425 RICHFIELD RD	STRUCTURE	FLINT CITY
6/3/2023	23-153	S. STATE RD	EXTRICATION	ATLAS TWP
6/9/2023	23-159	6146 HEDGEROW CIR	STRUCTURE	BURTON

MUTUAL AID RECEIVED

DATE	INCIDENT #	LOCATION	TYPE	DEPARTMENT
7/16/2022	22-309	9481 E. LIPPINCOTT BLVD	STRUCTURE	ATLAS TWP
				BURTON
				ELBA
				FOREST TWP
11/5/2022	22-476	1115 N. IRISH RD	STRUCTURE	FOREST TWP
11/5/2022	22-477	2273 N. OAK RD	STRUCTURE	ELBA TWP
12/2/2022	22-504	2444 S. WASHBURN RD	STRUCTURE	ATLAS TWP
				ELBA TWP
				FOREST TWP
12/25/2022	22-524	12449 E. BRISTOL RD	STRUCTURE	ELBA TWP
1/23/2023	23-016	2104 N. HENDERSON RD	STRUCTURE	ATLAS/BURTON
				BURTON
				ELBA TWP
				FOREST TWP
1/27/2023	23-024	2459 S. STATE RD	EXTRICATION	ATLAS TWP
2/8/2023	23-033	5029 N. STATE RD	STRUCTURE	BURTON
				ELBA TWP
				FOREST TWP
4/6/2023	23-089	2392 BLARNEY DR	STRUCTURE	FOREST TWP
6/20/2023	23-168	11145 E. MT. MORRIS RD	GRASS FIRE	COLUMBIAVILLE
				ELBA TWP
				FOREST TWP
				OTTER LAKE

RUN % BY MUNICIPALITY

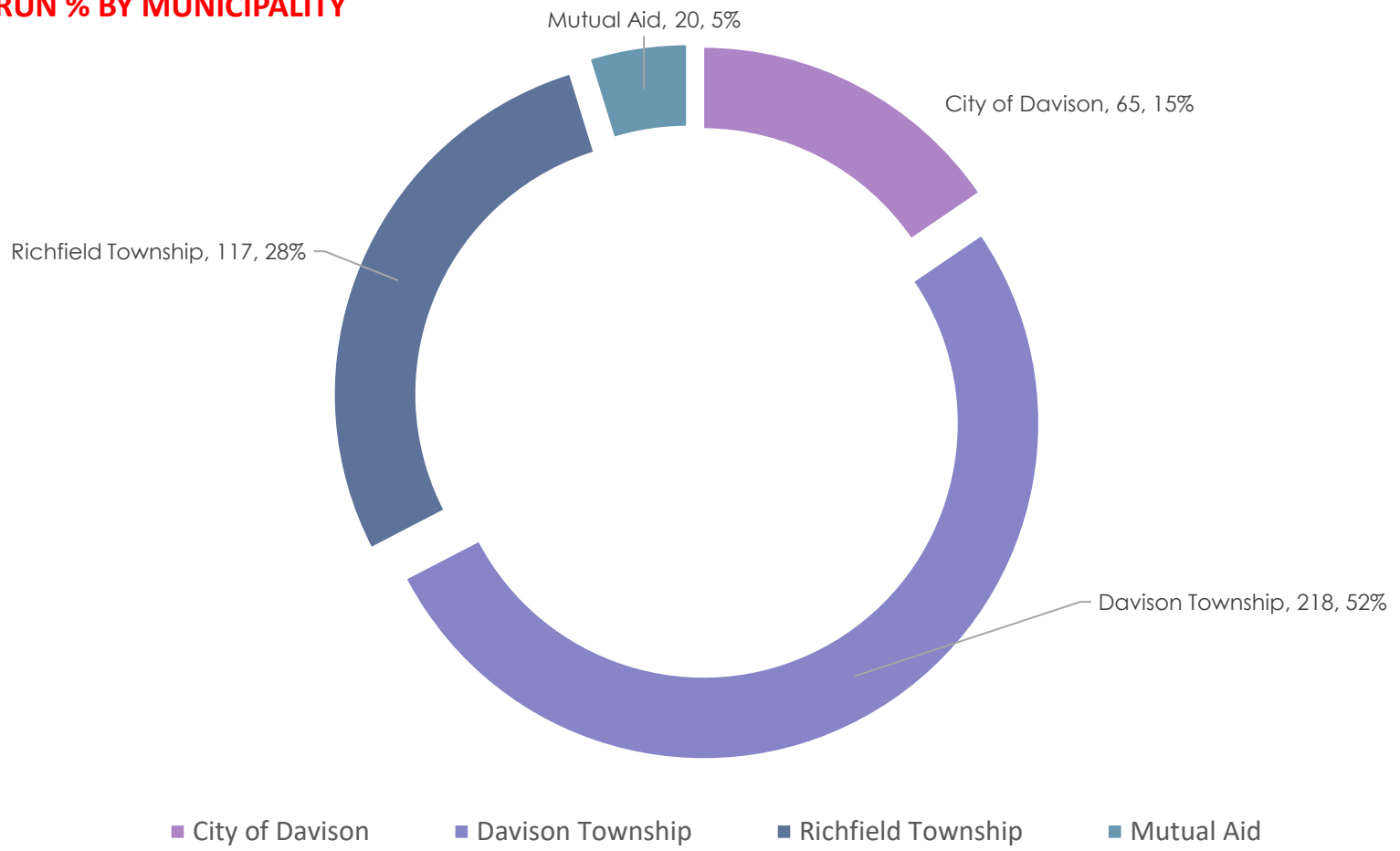

DAVISON-RICHFIELD FIRE DEPARTMENT							
ALARMS BY HOUR OF DAY (420-INCLUDES MUTUAL AID)							
DAY SHIFT: 5:00AM - 4:59PM / NIGHT SHIFT: 5:00PM - 4:59AM							
MONTH	12am-4am	4am-8am	8am-12pm	12pm-4pm	4pm-8pm	8pm-12am	TOTAL
JULY	4	3	6	6	11	8	38
AUGUST	3	2	5	10	31	10	61
SEPTEMBER	3	4	4	7	9	5	32
OCTOBER	2	1	12	7	13	9	44
NOVEMBER	2	3	2	7	14	6	34
DECEMBER	1	5	5	10	6	5	32
JANUARY	2	3	2	5	11	7	30
FEBRUARY	5	2	2	7	12	4	32
MARCH	0	0	5	1	9	5	20
APRIL	3	2	8	7	9	4	33
MAY	2	3	4	7	7	6	29
JUNE	2	4	5	6	10	8	35
TOTALS	29	32	60	80	142	77	420
% OF TOTALS	4.06%	4.48%	8.40%	11.20%	19.89%	10.78%	

CITY OF DAVISON Response Time Comparison

■ 21/22 ■ 22/23

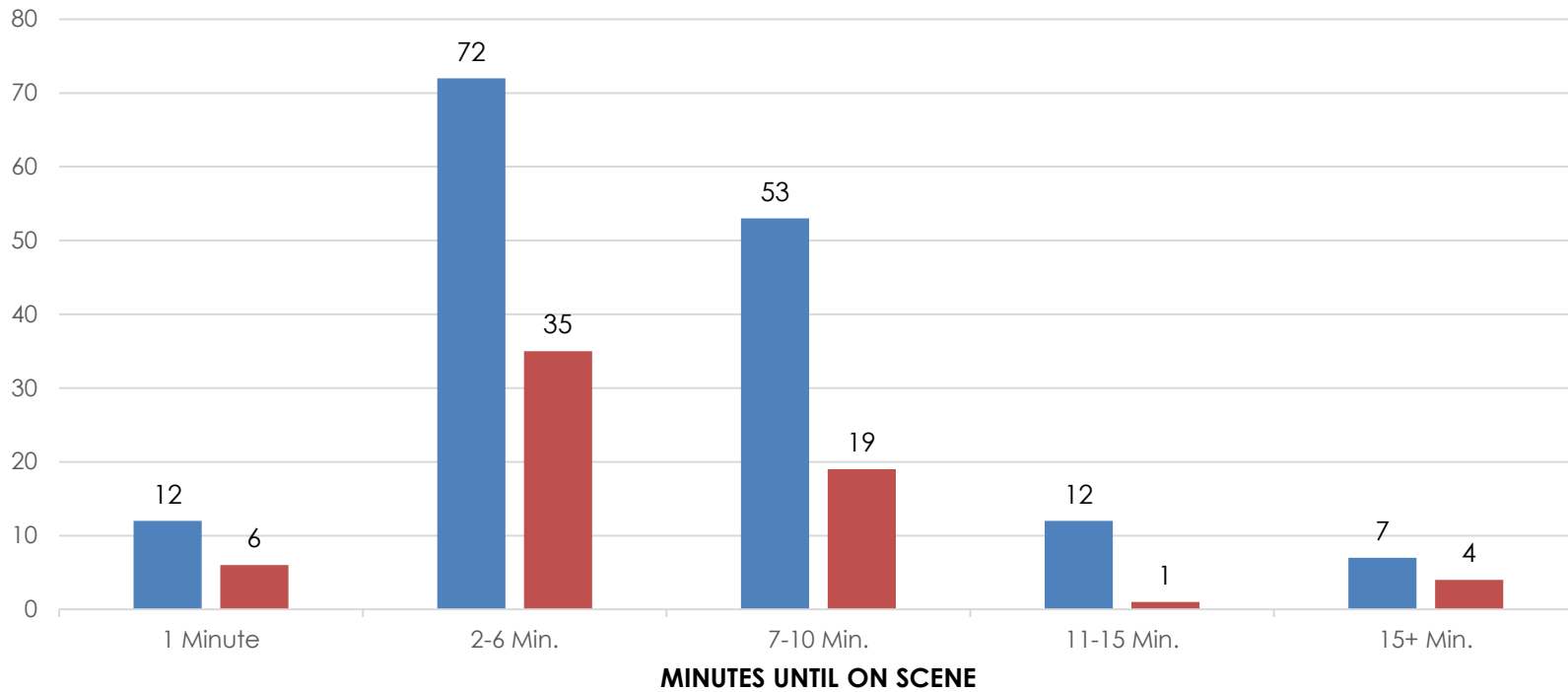

DAVISON TOWNSHIP Response Time Comparison

■ 21/22 ■ 22/23

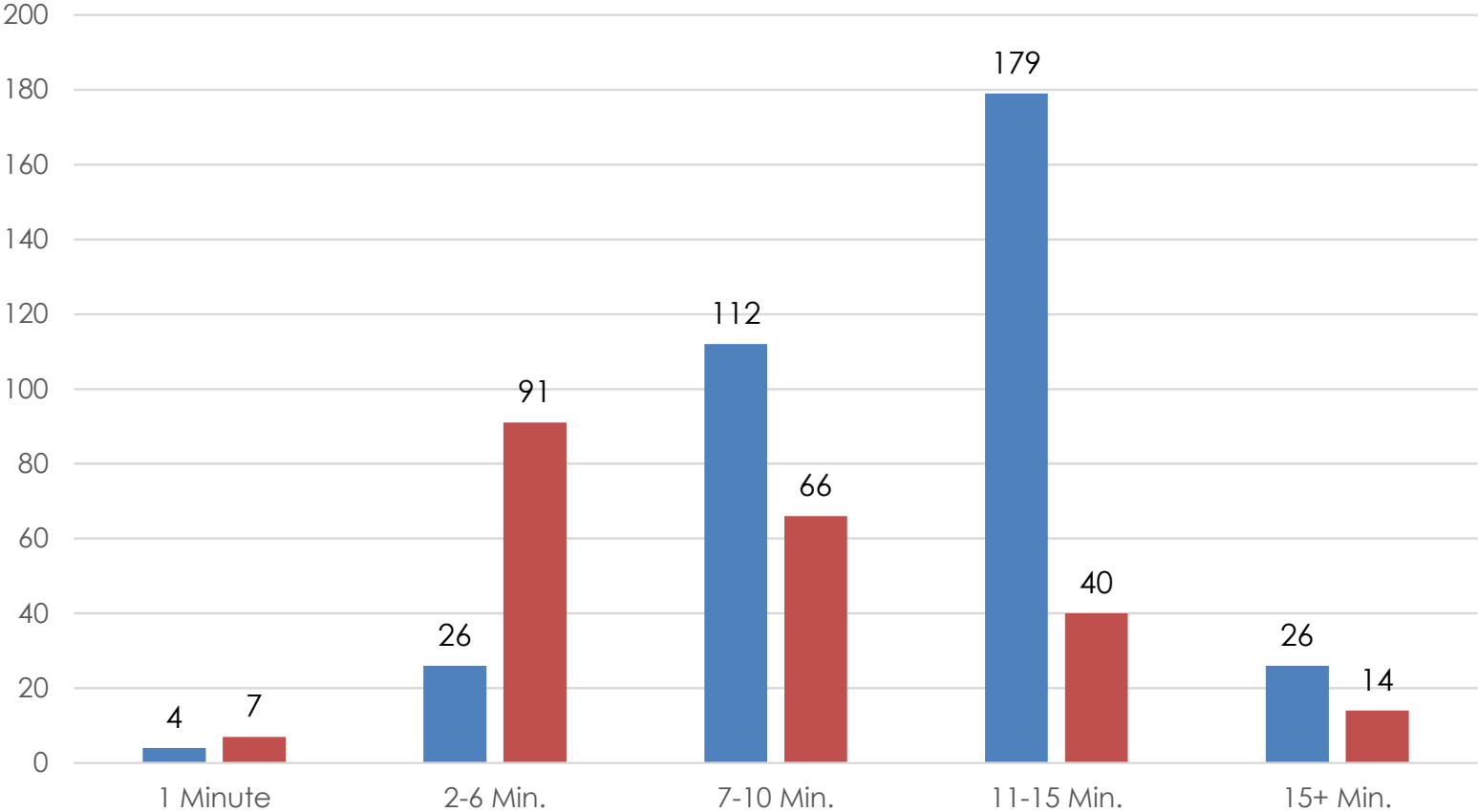

MINUTES UNTIL ON SCENE

RICHFIELD TOWNSHIP Response Time Comparison

■ 21/22 ■ 22/23

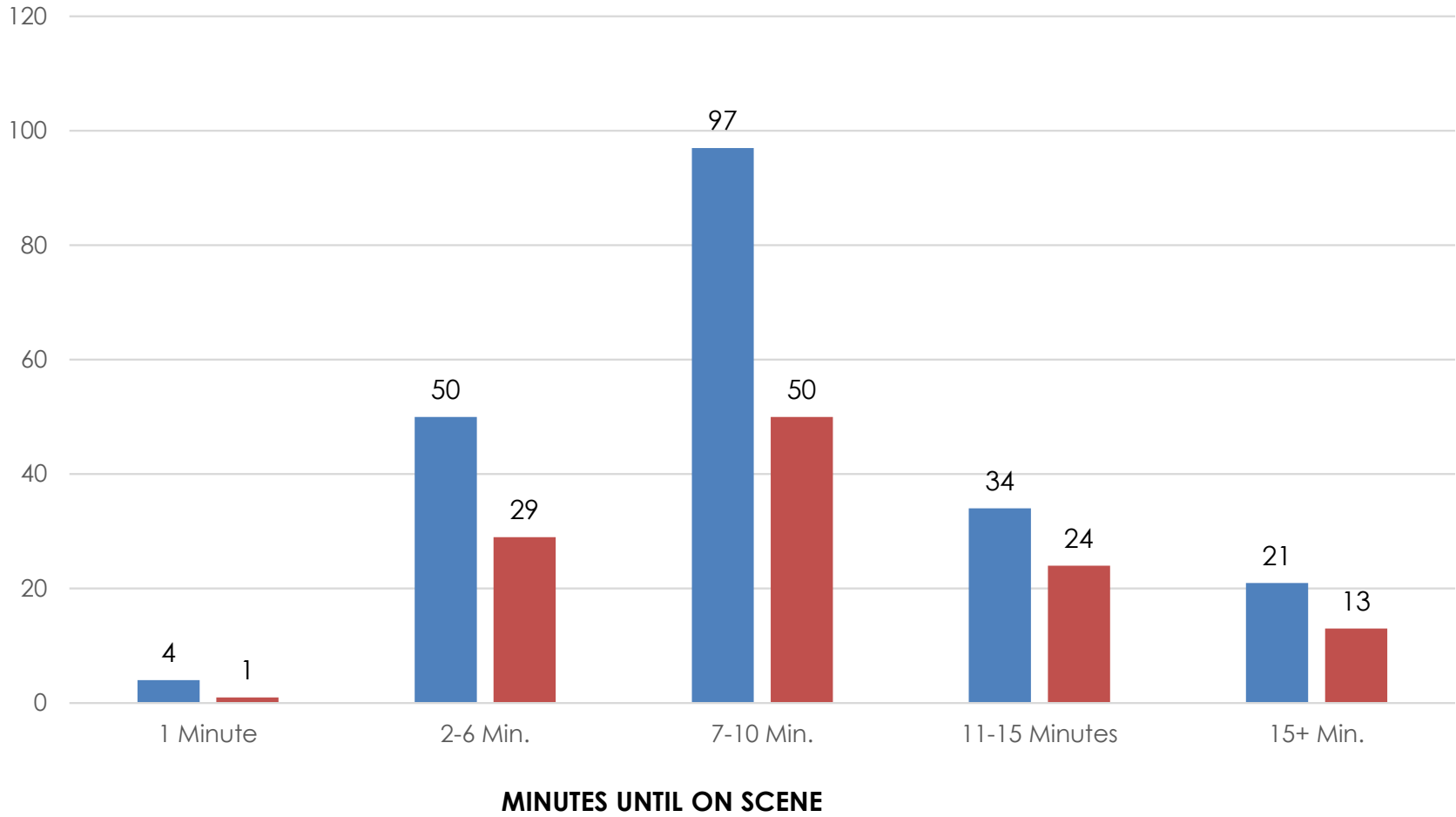

DAVISON-RICHFIELD FIRE DEPARTMENT

APPARATUS DESCRIPTION

BRUSH 11

2008 CHEVY SILVERADO
2500HD
DARLEY 20 HP PUMP
200 GALLON TANK

TRUCK 12

2001 PIERCE QUANTUM
1500 GPM PUMP
2250 GALLON TANK

ENGINE 13

2009 PIERCE ARROW PUMPER
1250 GPM PUMP
900 GALLON TANK

ENGINE 14

1997 PIERCE QUANTUM
1500 GPM PUMP
1000 GALLON TANK

LADDER 15

1988 GRUMANN AERIAL CAT
102 FT. LADDER
1500 GPM PUMP
300 GALLON TANK

RESCUE 16

2017 KME
HEAVY RESCUE

ENGINE 17

2002 PIERCE INTERNATIONAL
1500 GPM PUMP
1000 GALLON TANK

SQUAD 1

2015 CHEVY TAHOE

CHIEF 1

2023 CHEVY SILVERADO 2500

RESPONSES PER VEHICLE

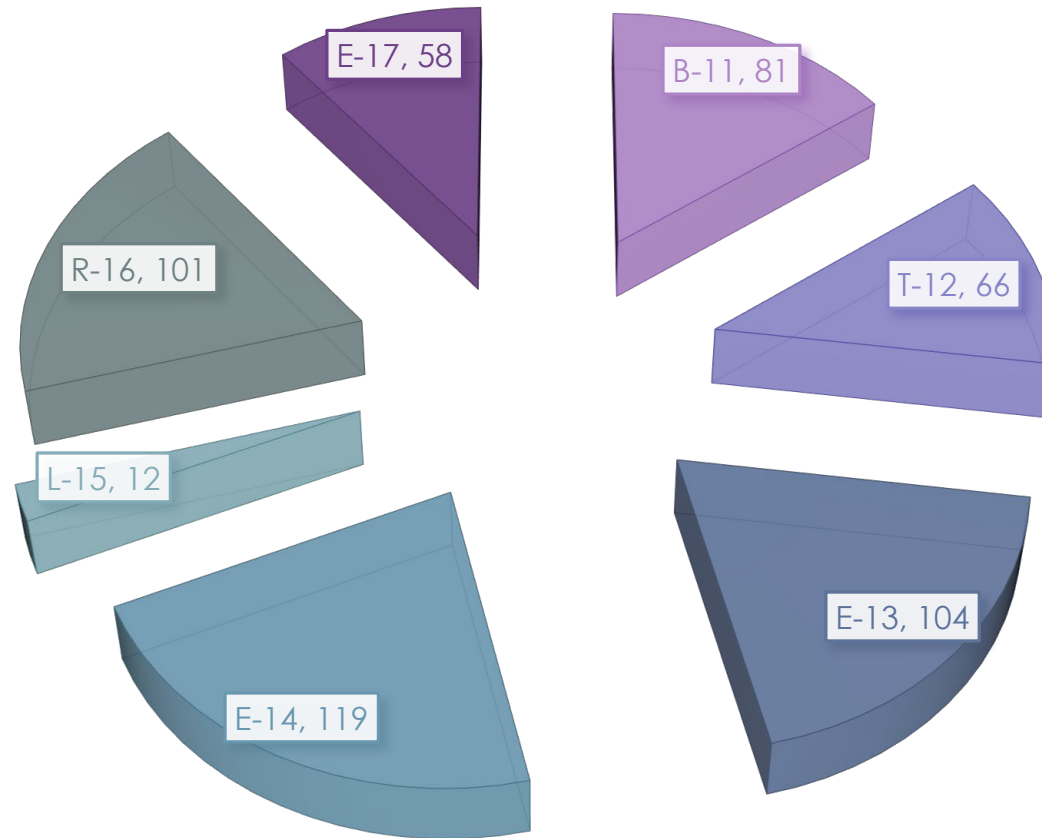

DAVISON-RICHFIELD FIRE DEPARTMENT
PUMPING MINUTES PER TRUCK

<u>TRUCK</u>	<u>MINUTES</u>
B-11	277
T-12	1325
E-13	589
E-14	765
L-15	35
R-16	-----
E-17	552